

## VNRC's 2004 ANNUAL REPORT

*Fiscal Year 2004-Gifts Received July 1, 2003-June 30, 2004*

### Financials

#### FY '04

##### Assets

Current Assets	
Cash .....	\$157,162
Investments .....	1,568,150
Other .....	11,890
Total Current Assets .....	1,737,202
Total Non-Current Assets .....	359,525
<b>TOTAL ASSETS .....</b>	<b>2,096,727</b>

##### Liabilities and Net Assets

Current Liabilities .....	34,143
Non-Current Liabilities .....	0
Total Liabilities .....	34,143
Net Assets, Unrestricted .....	1,922,662
Net Assets, Temporarily Restricted .....	139,922
Total Net Assets .....	2,062,584
<b>TOTAL LIABILITIES AND NET ASSETS .....</b>	<b>2,096,727</b>

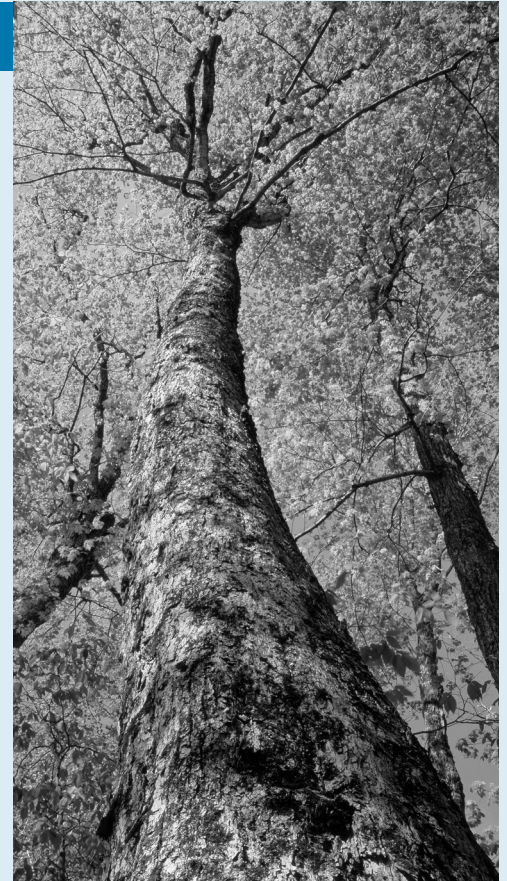

#### '04 Operating Revenue and Cash Flow: \$720,609

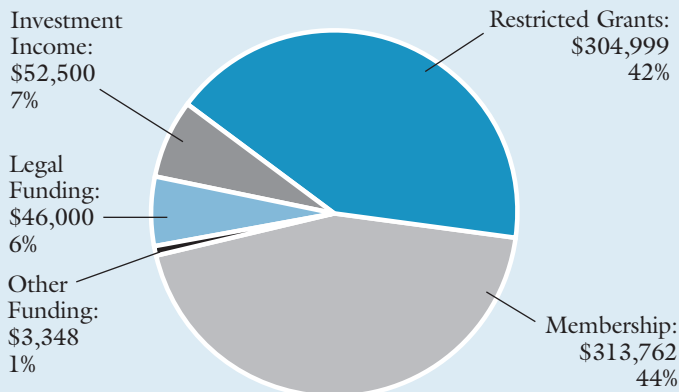

#### '04 Expenses: \$687,243

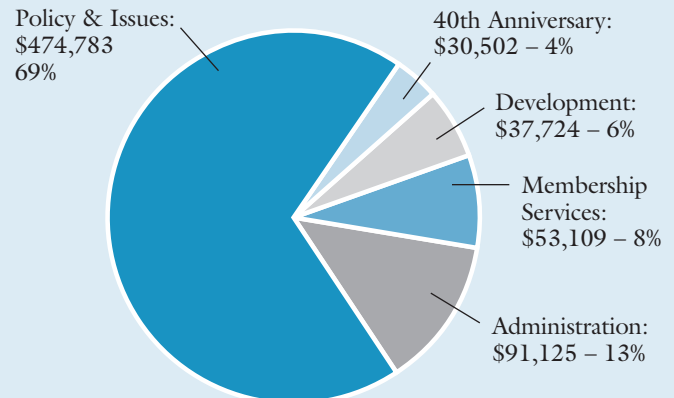

*Excerpted from the audited financial report for the period ending June 30, 2004.  
The full audited financial report for the Vermont Natural Resources Council is available upon request.*

# THANK YOU!

*As this list reflects only a fraction of our members and supporters,  
VNRC would like to thank everyone who has helped make our work possible.*

## FOUNDERS

Anonymous (2)  
Mr. and Mrs. Frederick  
Buechner  
Dorothy Hines  
Estate of Peter Zilliacus

## BENEFACTORS

Anonymous (1)  
Jerry Greenfield and  
Elizabeth Skarie  
Frank and Bambi Hatch  
Mr. and Mrs. J. Richard  
Munro  
Elizabeth Steele  
E. William Stetson and  
Jane Watson

## PATRONS

Anonymous (3)  
William and Anita Amberg  
Stark Biddle  
Steve and Laurie Brittain  
Ben Cohen  
Susan Cross  
Ann B. Day  
Elizabeth Edwards  
Robert Fiske, Jr. and  
Janet Fiske  
Paul and Eileen Growald  
Heidi Gulbrandsen  
Mr. and Mrs. Wilfred Hill  
Matt Huntington  
Richard and Barbara Ketchum  
Mr. and Mrs. J. Robert  
Mann, Jr.

Edith Mas and Ted Webster  
Sandra G. Nowicki  
Anne Felton Spencer  
Mr. and Mrs. Ted Stanley, Jr.  
David Taplin  
Mr. and Mrs. Seward Weber  
Len Wilson

## SPONSORS

Anonymous (4)  
Mr. and Mrs. Lester Anderson  
David and Meredith Babbott  
Jean Cluett  
Ned and Vi Coffin  
Perez and Elizabeth Ehrich  
David and Gigi Gamper  
Mr. and Mrs. Lawrence  
Huntington  
Bill and Keefer Irwin  
Mr. and Mrs. Edward Krawitt  
George and Elaine Little  
Robert Lorenz  
Debbie Lynch  
William Mares  
Mr. and Mrs. Jim McCabe  
Stewart and Kristen McDermet  
Mr. and Mrs. Lowell A. Mintz  
Sally D. Mole and Dale  
Gulbrandsen  
Carol Noyes Patricia Nye  
Tino O'Brien and Elizabeth  
Courtney  
Samantha Skove  
Frank Suchomel  
Nicholas Skinner

## FOUNDATIONS

Argosy Foundation  
Ben & Jerry's Foundation  
Ruth Brown Foundation  
Ward M. and Mariam C.  
Canaday Educational and  
Charitable Trust  
Jane B. Cook Charitable Trust  
Ittleson Foundation  
Grace Jones Trust  
Lintilhac Foundation  
Merck Family Fund  
The John Merck Fund  
Orchard Foundation  
Patagonia  
Philanthropic Collaborative  
Vermont Community  
Foundation  
Waterwheel Foundation, Inc.  
Woodbury Fund

## BUSINESSES & ORGANIZATIONS

Anonymous (1)  
The Applehouse  
Assoc. in Rural Development,  
Inc.  
Auto Craftsmen, Ltd.  
BG Enterprises  
BSRES, Inc.  
Jerry Beacham Ins. Agency,  
Inc.  
Bear Pond Books  
Benedictine Monks  
Biomass Energy Resource  
Center, Inc.  
Boston Private Value Investors  
Burlington Electric  
Cady's Falls Nursery

Calderwood Insurance Agency  
Carlson Real Estate  
Concept II, Inc.  
Deutsche Bank Americas  
Downstreet Health  
Eco Systems, Inc  
Forest Care.  
Gardener's Supply Co.  
Green Living  
Golden Russet Farm  
Green Mountain  
Electromagnetics  
Handle Road Associates  
Heritage Landscapes  
Highland Lodge  
Intellibridge Corp.  
Killoolet  
Lyme Timber Company  
Main Street Landing Company  
Meadowsend Timberlands,  
Ltd.  
Northshire Book Store  
PT Plus  
Peregrine Outfitters  
Resource Systems Group  
Salt Ash Farm  
Smuggler's Notch Resort  
Snowald Corp  
Sullivan Powers & Co.  
Trollheim Pottery  
Trust Company of Vermont  
Twin Birches, Ltd.  
Vermont Energy Investment  
Corp.  
Vermont Law School  
Vermont Land Trust  
Weather Hill Restoration  
Whitcombs Sugarhouse  
Woodstock Builders  
The Woodstock Garden Club